

SAULĒS VARTAI

Antanas Jonušas
Orkestr. Kęstutis Lipeika

Ižanga

I Lamzdelis

II Lamzdelis

I Birbynė

II Birbynė

III Birbynė

Ten. Birbynė

Kb. Birbynė

Choras

Tambūrinas

Bass Drum

I Kanklės

II Kanklės

B. Kanklės

Ižanga

Kb. Kanklės

Saulės
vartai

1 **Maestoso**

9

I Lamzd.

II Lamzd.

I birb.

II birb.

III birb.

Ten. birb.

Kb. birb.

Choras

Tamb.

B. D.

I kankl.

II kankl.

Bos. kankl.

Kb. kankl.

Saulės
vartai

1 **Maestoso**

9

14

I Lamzd.
II Lamzd.
I birb.
II birb.
III birb.
Ten. birb.
Kb. birb.
Choras
Tamb.
B. D.
I kankl.
II kankl.
Bos. kankl.
Kb. kankl.

20 2

I Lamzd.
II Lamzd.
I birb.
II birb.
III birb.
Ten. birb.
Kb. birb.

Choras

Tamb.
B. D.

I kankl.
II kankl.

Bos. kankl.

2

Kb. kankl.

24

I Lamzd.

II Lamzd.

I birb.

II birb.

III birb.

Ten. birb.

Kb. birb.

Choras

Tamb.

B. D.

I kankl.

II kankl.

Bos. kankl.

Kb. kankl.

I Lamzd.

II Lamzd.

I birb.

II birb.

III birb.

Ten. birb.

Kb. birb.

Choras

Tamb.

B. D.

I kankl.

II kankl.

Bos. kankl.

Kb. kankl.

33

I Lamzd.

II Lamzd.

I birb.

II birb.

III birb.

Ten. birb.

Kb. birb.

Choras

Tamb.

B. D.

I kankl.

II kankl.

Bos. kankl.

Kb. kankl.

39 4

I Lamzd.

II Lamzd.

I birb.

II birb.

III birb.

Ten. birb.

Kb. birb.

Choras

A - - - - -

Tamb.

B. D.

I kankl.

II kankl.

Bos. kankl.

4

Kb. kankl.

44

I Lamzd.
II Lamzd.
I birb.
II birb.
III birb.
Ten. birb.
Kb. birb.
Choras
Tamb.
B. D.
I kankl.
II kankl.
Bos. kankl.
Kb. kankl.

48

I Lamzd.

II Lamzd.

I birb.

II birb.

III birb.

Ten. birb.

Kb. birb.

Choras

Tamb.

B. D.

I kankl.

II kankl.

Bos. kankl.

Kb. kankl.

52

I Lamzd.
II Lamzd.
I birb.
II birb.
III birb.
Ten. birb.
Kb. birb.
Choras
Tamb.
B. D.
I kankl.
II kankl.
Bos. kankl.
Kb. kankl.

I Lamzd.

II Lamzd.

I birb.

II birb.

III birb.

Ten. birb.

Kb. birb.

Choras

Tamb.

B. D.

I kankl.

II kankl.

Bos. kankl.

Kb. kankl.

5

60

I Lamzd.

II Lamzd.

I birb.

II birb.

III birb.

Ten. birb.

Kb. birb.

Choras

Tamb.

B. D.

I kankl.

II kankl.

Bos. kankl.

Kb. kankl.

CODA

66

rit..

I Lamzd.

II Lamzd.

I birb.

II birb.

III birb.

Ten. birb.

Kb. birb.

Choras

Tamb.

B. D.

I kankl.

II kankl.

Bos. kankl.

Kb. kankl.

CODA

rit..

- I Lamzd. / II Lamzd. / I birb. / II birb. / III birb. / Ten. birb. / Kb. birb.:** Woodwinds and strings. The woodwinds (flutes, oboes, clarinets, bassoons) and strings (violins, violas, cellos, double basses) play melodic and harmonic lines. The woodwinds often feature trills and grace notes.
- Choras:** Chorus, which is silent in this section.
- Tamb. / B. D.:** Percussion. The tambourine (Tamb.) and bongo drums (B. D.) provide rhythmic accompaniment with specific patterns.
- I kankl. / II kankl. / Bos. kankl. / Kb. kankl.:** Keyboard instruments. The grand piano (I kankl.), harpsichord (II kankl.), bassoon (Bos. kankl.), and double bass (Kb. kankl.) provide harmonic support and bass lines.

SAULĒS VARTAI

Antanas Jonušas
Orkestr. Kęstutis Lipeika

Įžanga

5 Saulės vartai

10 **1** Maestoso

14

17

20 **2**

24 **1.**

28 **2.** **3**

33

I Lamzdelis

36

39

4

tr~

44

49

53

56

5

60

63

66

CODA

69

rit..

SAULĒS VARTAI

Antanas Jonušas
Orkestr. Kęstutis Lipeika

Ižanga

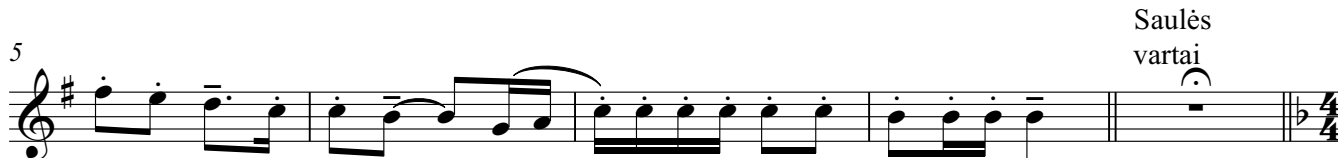

Saulės
vartai

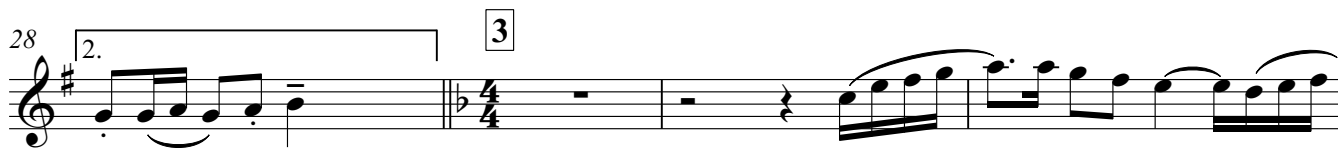
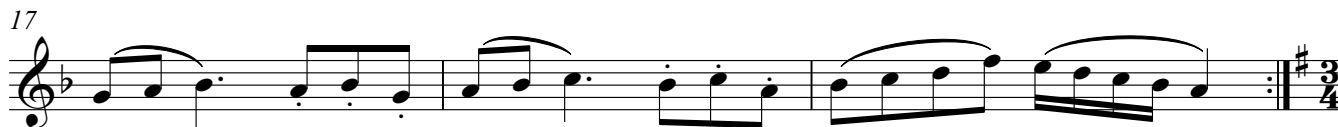

36

39

4

tr~

44

50

54

5

59

63

66

CODA

69

rit..

SAULĖS VARTAI

Antanas Jonušas
Orkestr. Kęstutis Lipeika

Ižanga

5 **Saulės vartai**

10 **1** **Maestoso**

12

14

17

20 **2**

23

26 1. 2.

29 **3**

31

2 33

I Birbyné

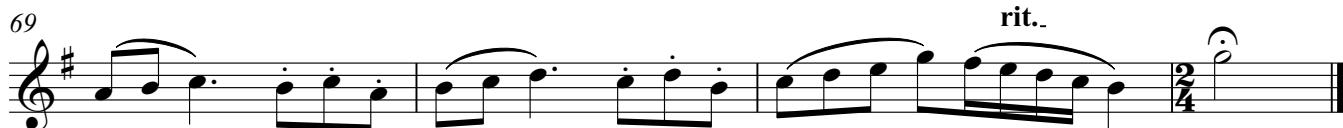
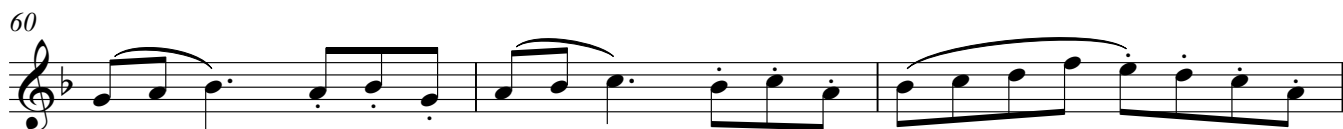
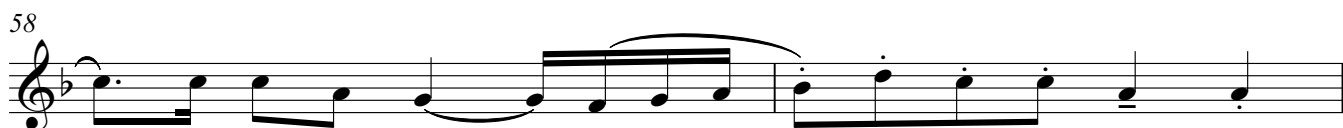

SAULĖS VARTAI

Antanas Jonušas
Orkestr. Kęstutis Lipeika

Įžanga

II Birbyně

33

36

39 4

44

48

52

56 5

58

60

63

66 CODA

69 rit.

SAULĖS VARTAI

Antanas Jonušas
Orkestr. Kęstutis Lipeika

Ižanga

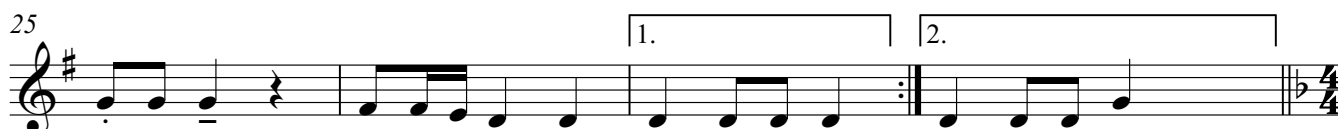
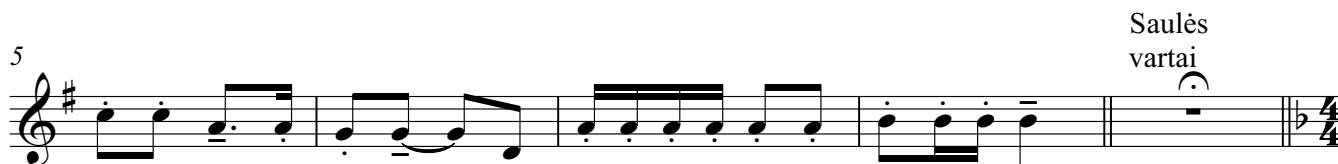

33

38

44

50

56

60

65

CODA

69

rit..

Ten. Birbynė

SAULĖS VARTAI

Antanas Jonušas
Orkestr. Kęstutis Lipeika

Įžanga

36

39 4

44

48

52

56 5

59

63

66 CODA

69 rit..

Kb. Birbynė

SAULĖS VARTAI

Antanas Jonušas
Orkestr. Kęstutis Lipeika

Ižanga

Saulės
vartai

10 **1** Maestoso

14

17

20 **2**

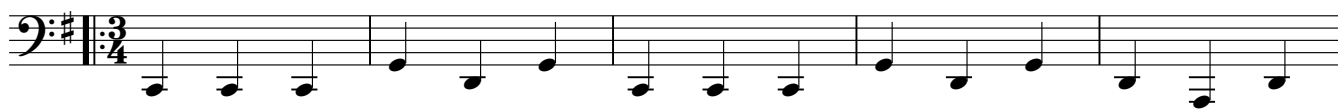

25

29 **3**

33

36

39 **4**

45

51

56

5

60

63

66

CODA

69

rit..

Choras

SAULĒS VARTAI

Antanas Jonušas
Orkestr. Kęstutis Lipeika

1 **Maestoso**

1 **Maestoso**

2

3

4

5 **CODA** **5** **rit..**

SAULĒS VARTAI

Antanas Jonušas
Orkestr. Kęstutis Lipeika

1žanga *tr*

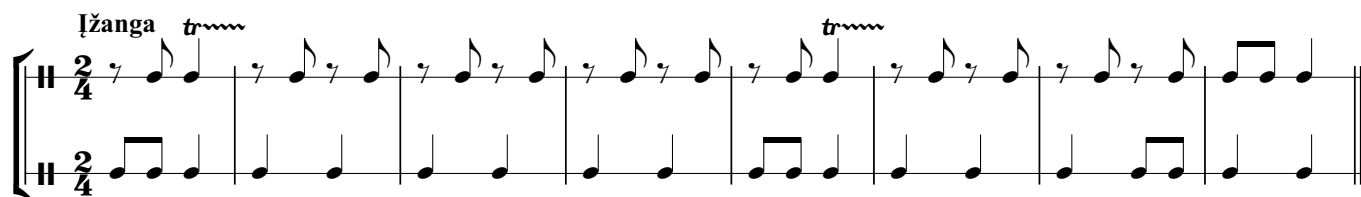

9 Saulės vartai **1** *Maestoso* *tr*

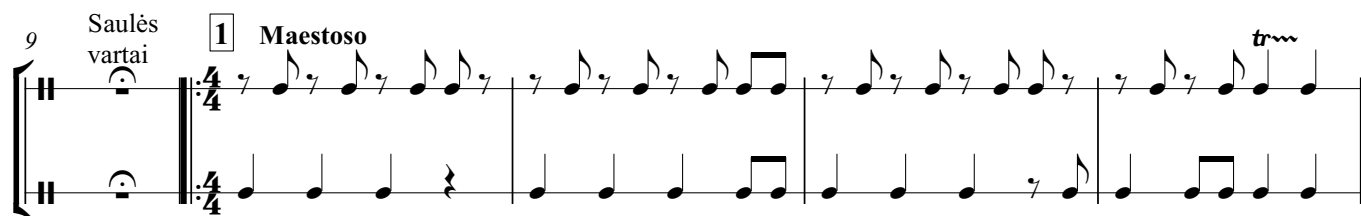

14 *tr*

20 **2**

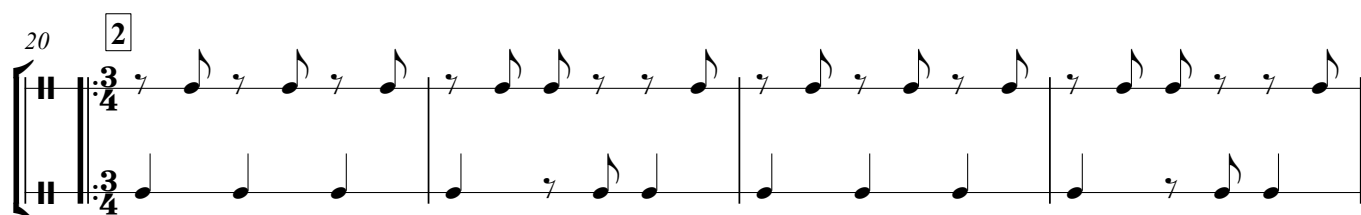

24 **1.** **2.** *tr*

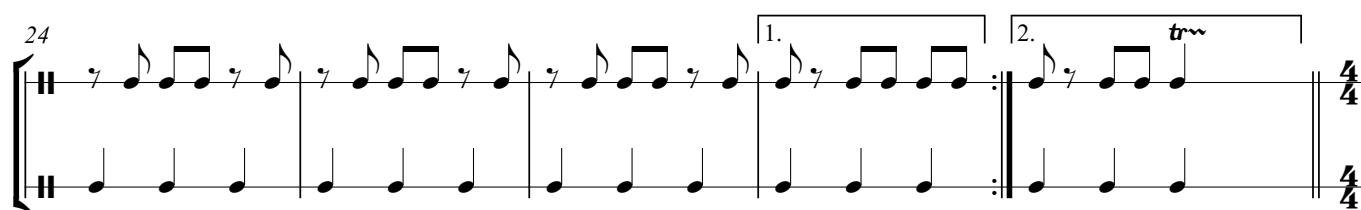

29 *(tr)* **3** *tr*

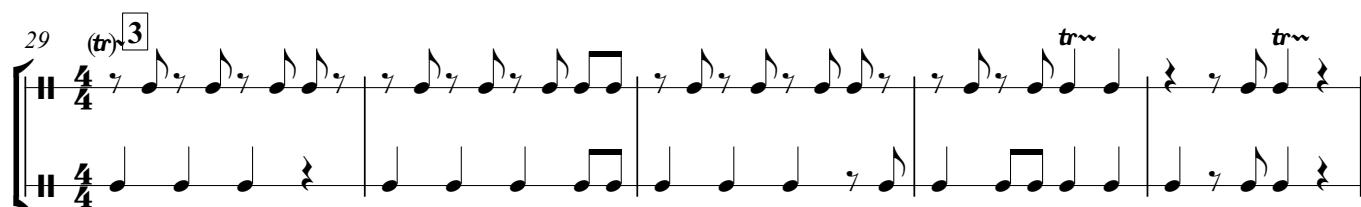

34 *tr*

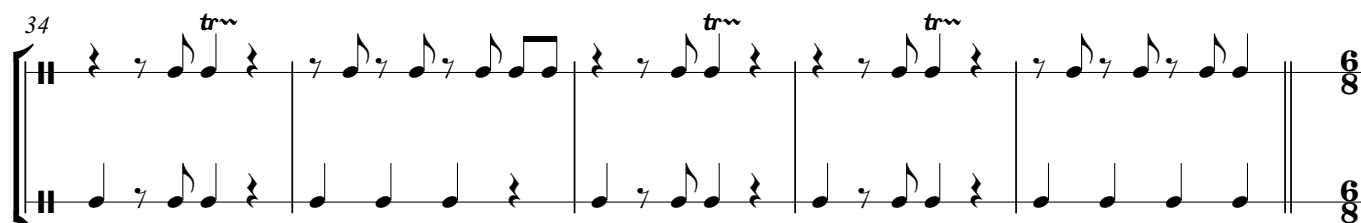

V.S.

39 4

6/8

44

6/8

50

4/4

56 5

4/4

61

6/8

66 CODA

6/8

69

2/4

SAULĒS VARTAI

Antanas Jonušas
Orkestr. Kęstutis Lipeika

1 *Įžanga* *tr~*

9 *Saulės vartai* **1** *Maestoso* *tr~*

14 *tr~* *tr~* *tr~* *tr~*

20 **2**

25 **1.** **2.** *tr~*

29 *(tr)* **3** *tr~* *tr~*

34 *tr~* *tr~* *tr~*

39 **4** *tr~*

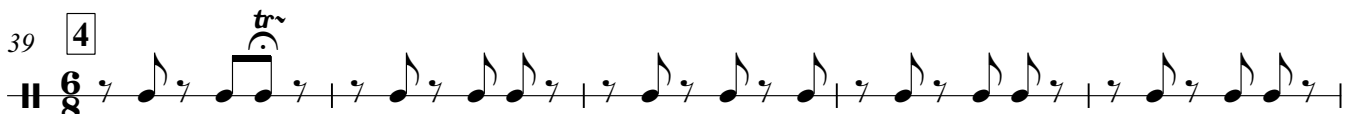

44

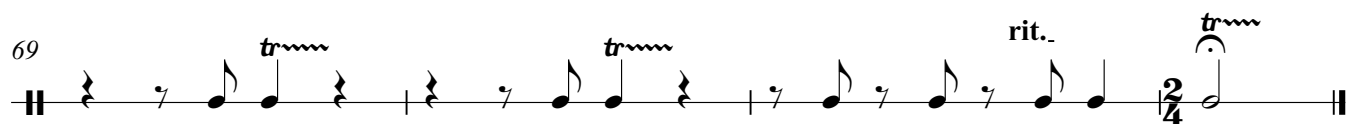

SAULĖS VARTAI

Antanas Jonušas
Orkestr. Kęstutis Lipeika

Įžanga

Saulės
vartai

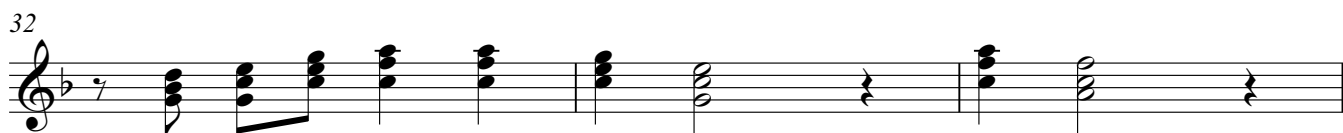
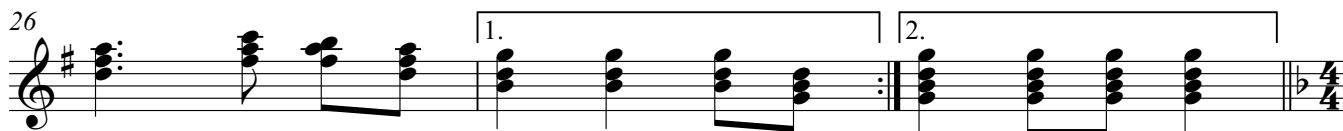

35

39 4

44

48

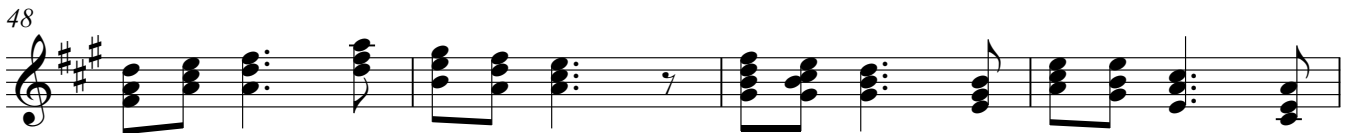

52

56 5

59

62

66 CODA

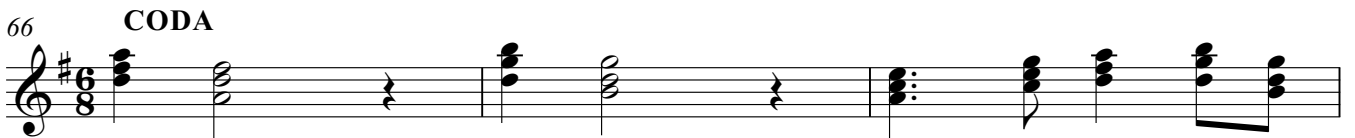

69 rit. 6

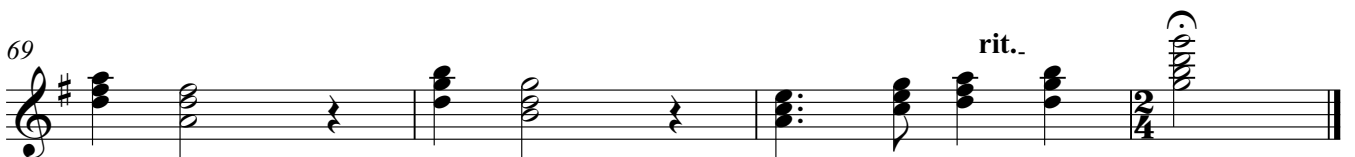

SAULĖS VARTAI

Antanas Jonušas
Orkestr. Kęstutis Lipeika

Įžanga

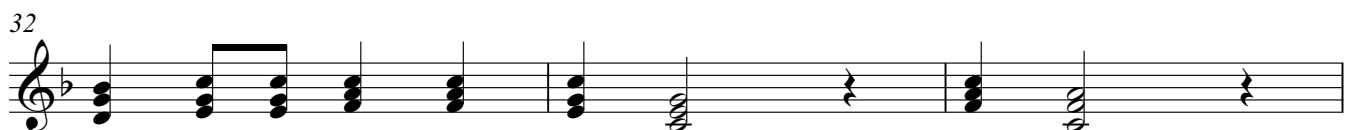
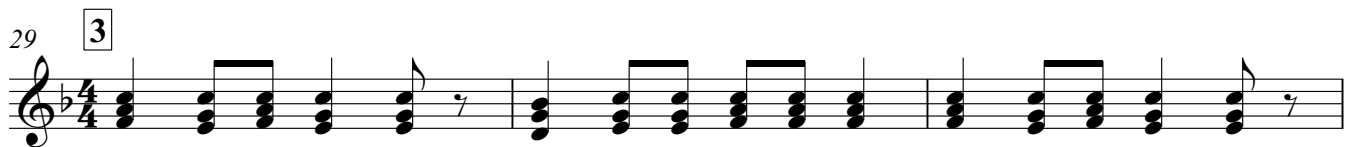
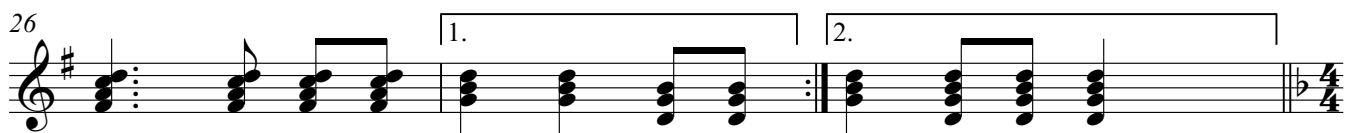
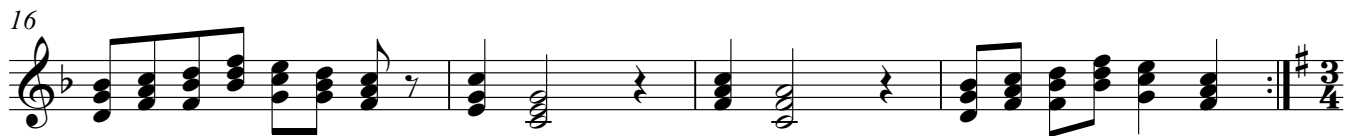
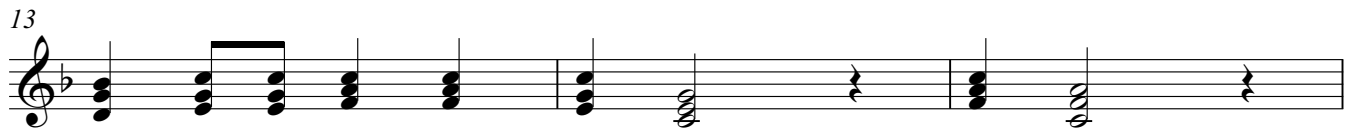
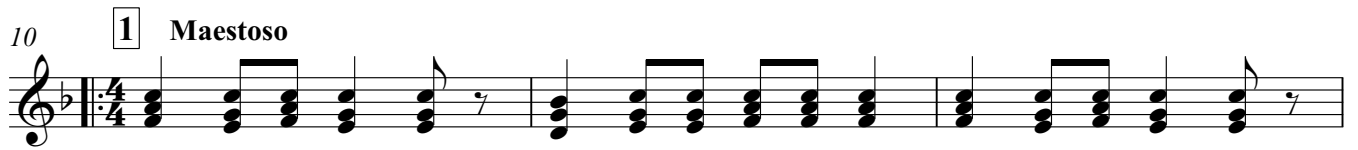

35

39 4

44

48

52

56 5

59

62

66 CODA

69 rit.

SAULĖS VARTAI

Antanas Jonušas
Orkestr. Kęstutis Lipeika

Įžanga

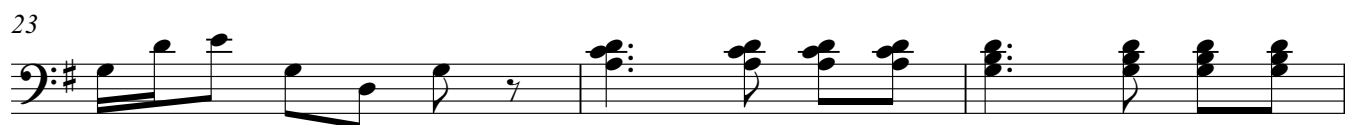
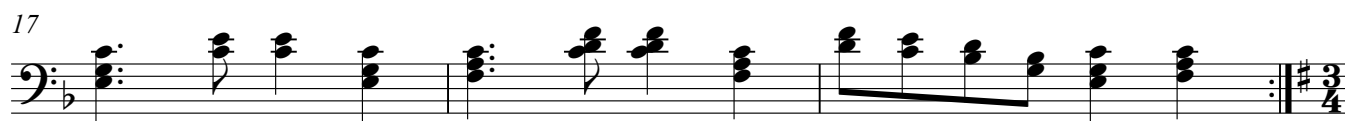

36

39 4

44

49

53

56 5

59

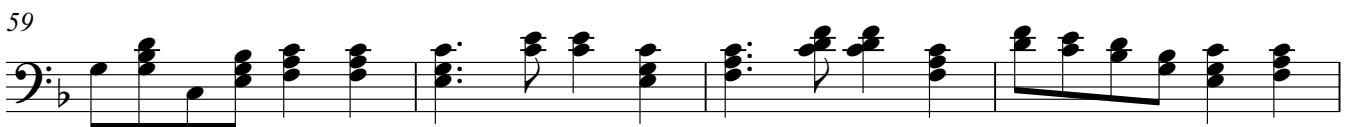

63

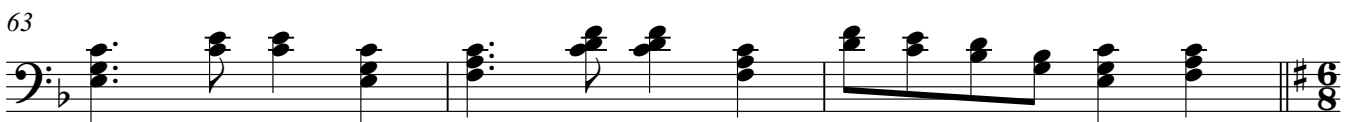

66 CODA

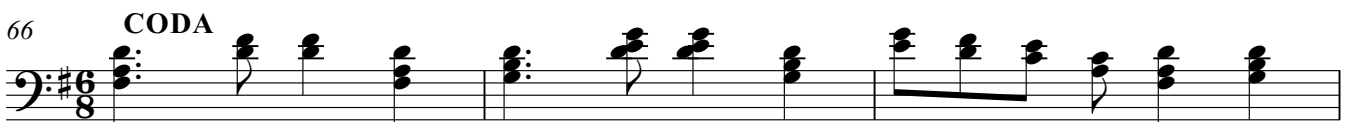

69 rit.

SAULĖS VARTAI

Antanas Jonušas
Orkestr. Kęstutis LipeikaSaulės
vartai

Įžanga

10 **1** Maestoso

15

20

28

34

39

47

55

61

66 CODA

