

"Žirklys"

Ižangos ilgis-
pagal poreikįmuz. Alg. Klova
ork. R. Raginytė

1

Ižanga 2

8

14

2

19

24

28

3

32

36

40

4

44

48

51

54

5

60

66

6

70

74

77

80

7

86

89

tr

tr

tr

tr

93

rit.

51 54 60 66 70 74 77 80 86 89 93

5 6 7

tr tr tr tr

rit.

"Žirklys"

muz. Alg. Klova
ork. R. Raginytė

Įžanga 2 1 6

13 2

20

26 3

31

35

38

41 4

46

50

54

"Žirklys"

Birb.I

muz. Alg. Klova
ork. R. Raginytė

Ižanga

Ižangos ilgis-
pagal poreikį

2

12

1

16

2

mf

21

26

3

32

36

41

4

47

51

54

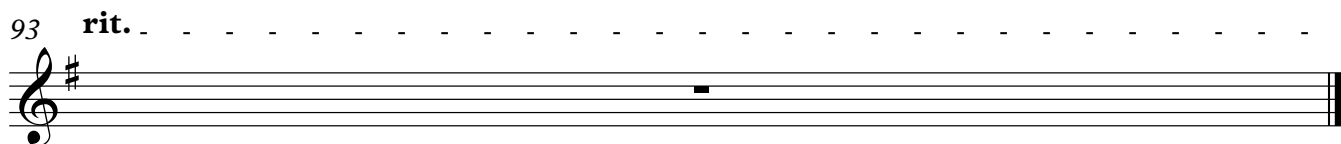
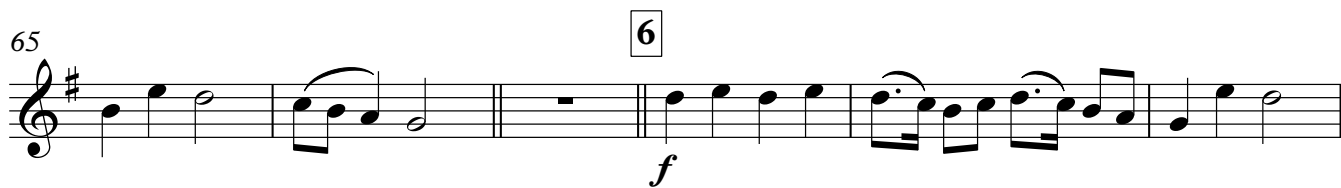

"Žirklys"

Birb.II

Ižangos ilgis-
pagal poreikį

muz. Alg. Klova
ork. R. Raginytė

Ižanga

1

2

6

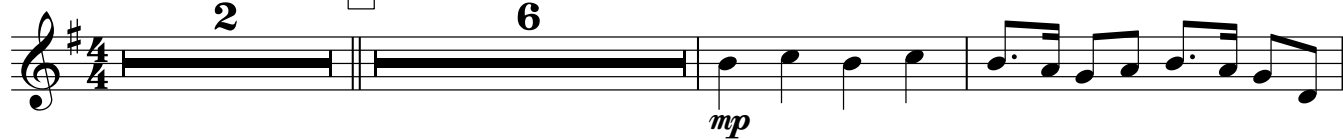

11

15

2

21

26

3

32

36

41

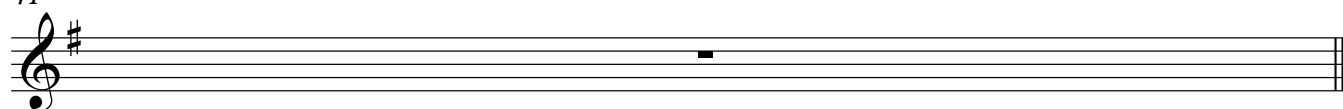

42 **4**

47

53 **5**

59

63

67 **6**

f

73

79 **7**

85

89

93 **rit.**

"Žirklės"

Birb.III

muz. Alg. Klova
ork. R. Raginytė

Įžanga 2 Įžangos ilgis- pagal poreikį 1 12

16 2 *mf*

21

26 3

32

36

41 4

47

51

54

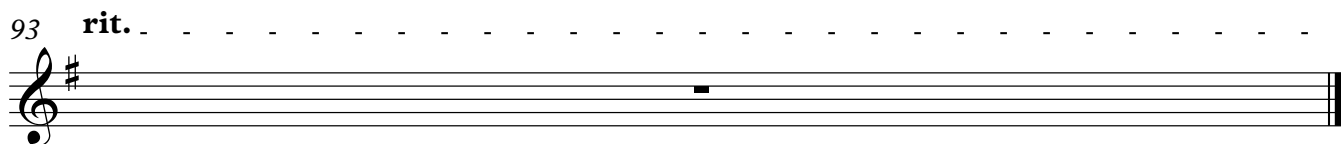
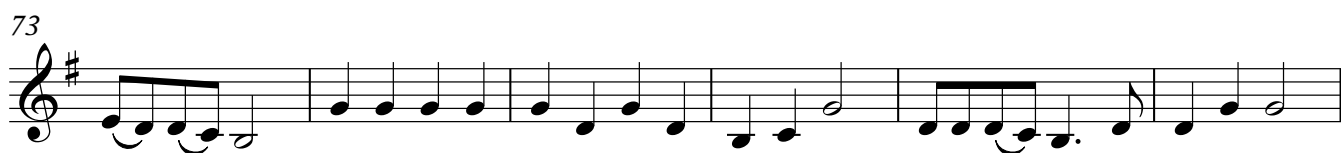

Tenor. birb.

"Žirklės"

muz. Alg. Klova
ork. R. Raginytė

Įžanga 2 Įžangos ilgis- pagal poreikį 1 12

16 2 5 6

28 3 *mf*

34

39 4

45

50

54

Tenor. birb.

2

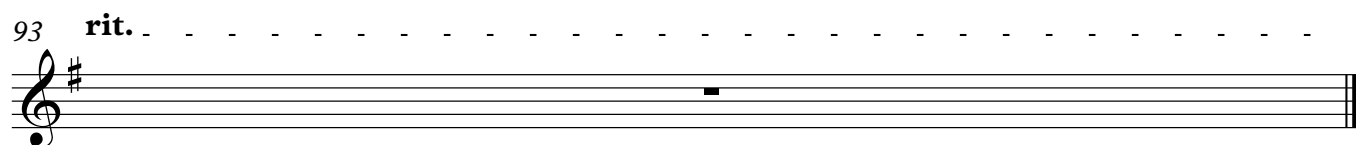
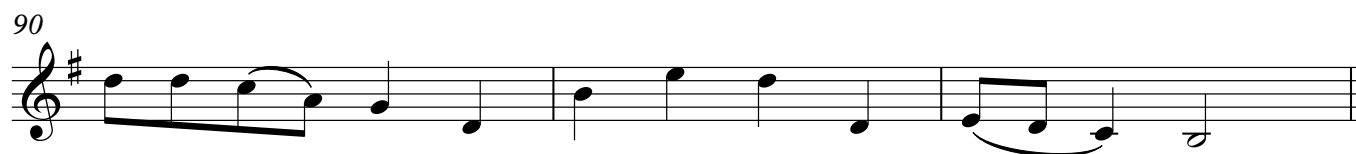
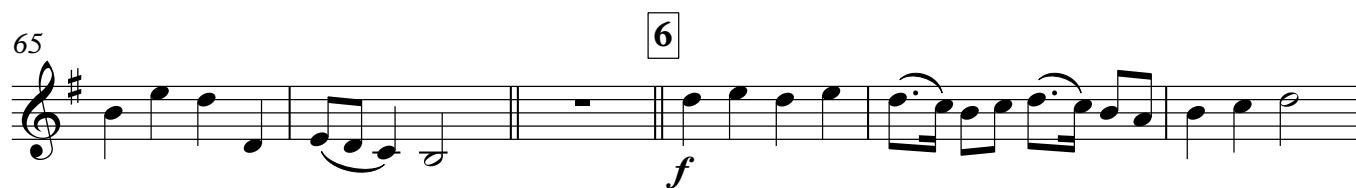

"Žirklys"

Kontrabos. birb.

Įžangos ilgis-
pagal poreikį

muz. Alg. Klova
ork. R. Raginytė

Įžanga 2 1 12 2 5 6

28 3

35

41 4

48

54 5

61

67 6

74

80 7

87

rit. . .

"Žirklys"

muz. Alg. Klova
ork. R. Raginytė

Įžanga 2 1 12 2 5

23

28 3

34

39 4 12

54 5 12 6 7

76

80 7

85

89

93 rit.

"Žirklys"

muz. Alg. Klova
ork. R. Raginytė

Įžanga 2 1 12 2 5

23

28 3

35

41 4 12 5 12

67 6 6

79 7

84

88

93 rit.

"Žirklys"

Įžangos ilgis-
pagal poreikį

muz. Alg. Klova
ork. R. Raginytė

1 2 12 2 5 6 3 6 6

42 4 6

53 5

59

63

67 6

73

79 7

85

90

93 rit.

muz. Alg. Klova
ork. R. Raginytė

ork. R. Raginyte

Ižanga 1

2 12 2 5 6 3 6 6

42 4 6

52 5

57

62

67 6

72

76

80 7

85

89

93 rit.

"Žirklės"

Įžangos ilgis-
pagal poreikį

muz. Alg. Klova
ork. R. Raginytė

Įžanga 1 2 12 2 5 6 3 6 6

42 4 6

52 5

57

62

67 6

72

76

80 7

85

89

93 rit.

Skud. IV d1, e1

"Žirklys"

Įžangos ilgis-
pagal poreikį

muz. Alg. Klova
ork. R. Raginytė

Įžanga 1 2 12 2 5 6 3 6 6

41 4 simile

48

54 5 simile

61

67 6 simile

73

79 7 simile

85

89

93 rit.

Skud. V a, h, c1

"Žirklys"

Ižangos ilgis-
pagal poreikį

Ižanga

muz. Alg. Klova
ork. R. Raginytė

2 12 5 6 3 6 6

42 4 simile

48

54 5 simile

61

67 6 simile

73

79 7 simile

85

89

93 rit.

Skud. VI fis, g

"Žirklys"

Ižangos ilgis-
pagal poreikį

Ižanga

muz. Alg. Klova
ork. R. Raginytė

42 4

48

54 5

61

67 6

73

79 7

85

89

93 rit.

simile

simile

simile

simile

Trikampis
Skrabalai
Būgnas arba Kelmas

"Žirklys"

muz. Alg. Klova
ork. R. Raginytė

Įžanga

1

2

12

Trikampis

16

2

5

6

Trikampis

29

3

6

mf

Trikampis

40

4

Skrabalai

f

46

tr

Skrabalai

50

tr

Skrabalai

54

5

tr

Skrabalai

60

tr

Skrabalai

Būgnas
arba
Kelmas

f

64

tr

Skrabalai

Būgnas
arba
Kelmas

67 6

Skrabalai

Būgnas
arba
Kelmas

73

Skrabalai

Būgnas
arba
Kelmas

79 7

Trikampis

Skrabalai

Būgnas
arba
Kelmas

85

Trikampis

Skrabalai

Būgnas
arba
Kelmas

89

Trikampis

Skrabalai

Būgnas
arba
Kelmas

93 **rit.**

Trikampis

Būgnas
arba
Kelmas

"Žirklys"

Ižangos ilgis-
pagal poreikįmuz. Alg. Klova
ork. R. Raginytė

Ižanga

1

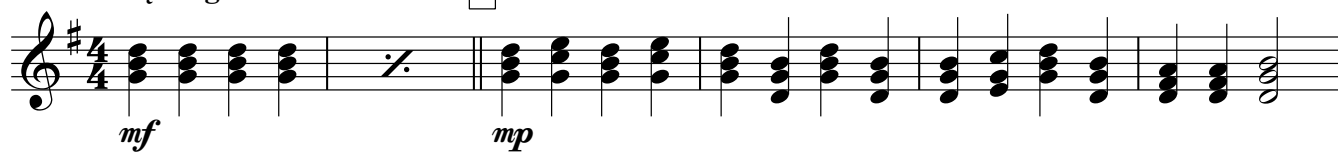

7

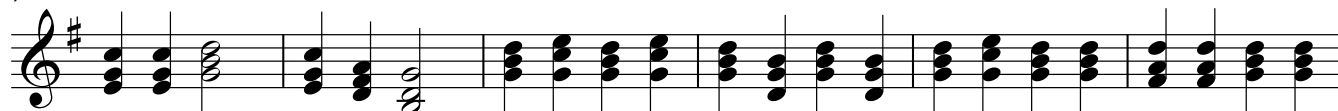

13

2

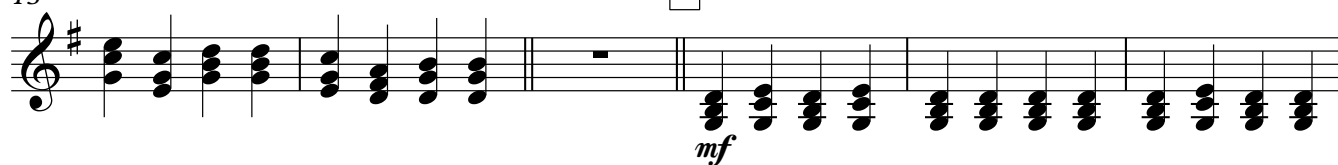

19

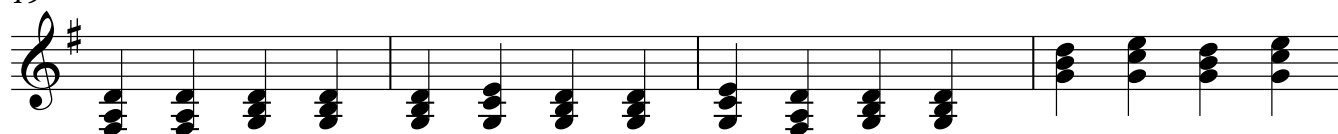

23

28

3

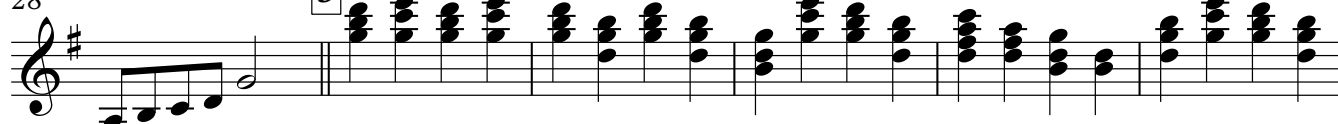

34

39

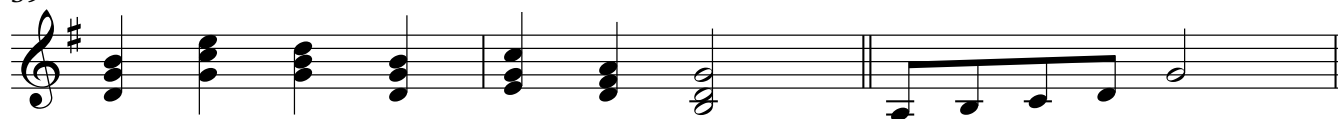

42

4

6

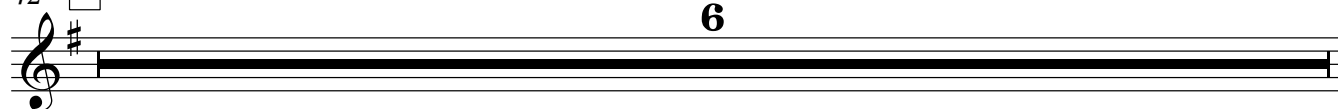

Kankl. I

2

48

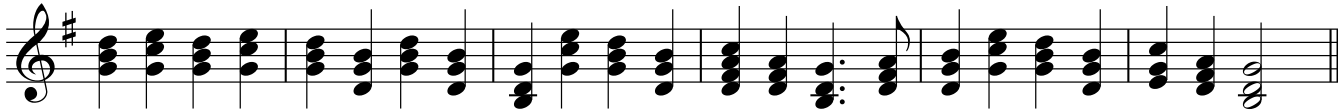

54

5

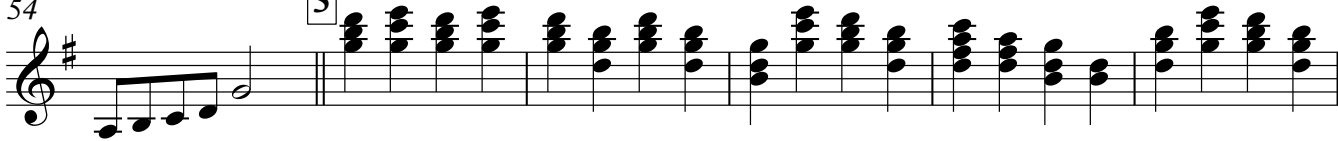

60

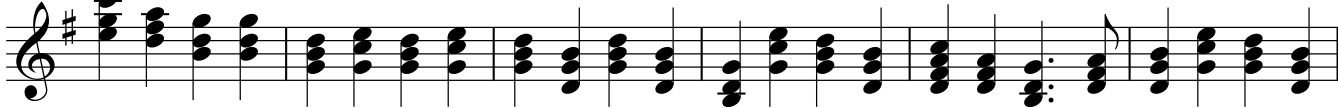

66

6

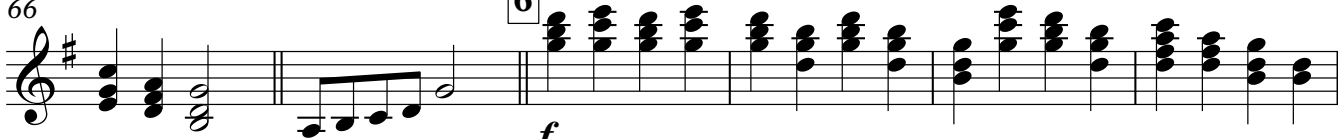
 \mathcal{F} 

72

77

80

7

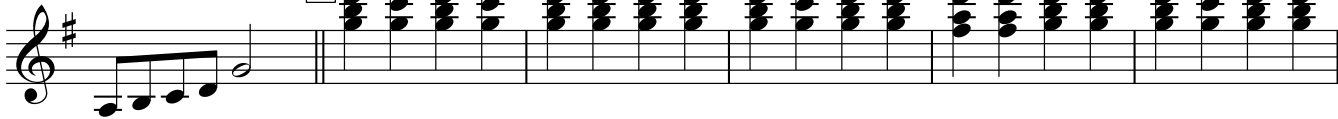

86

90

93

rit.

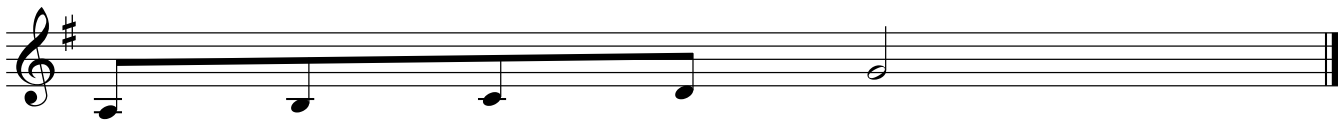

"Žirklės"

Kankl. II

Ižangos ilgis-
pagal poreikį

muz. Alg. Klova
ork. R. Raginytė

Ižanga

1 6

11 *mf*

15 *mf*

21

27 3

33

37

41 4

45

49

V.S.

54

5

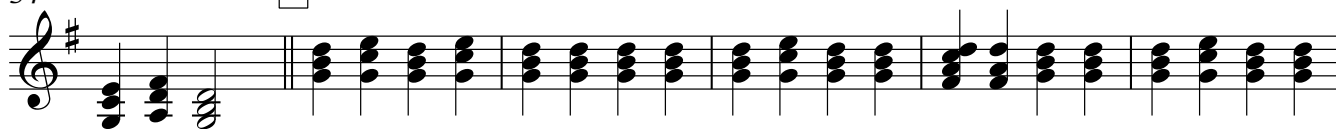

60

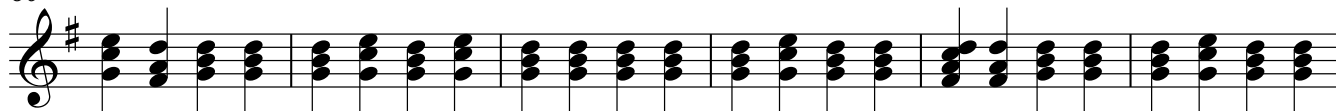

66

6

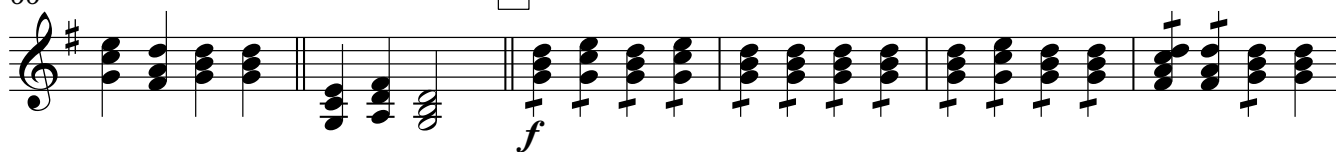

72

77

80

7

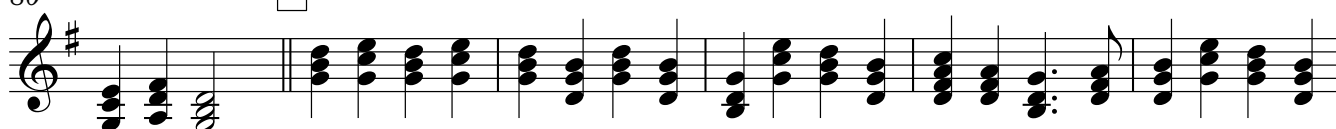

86

90

93

rit.

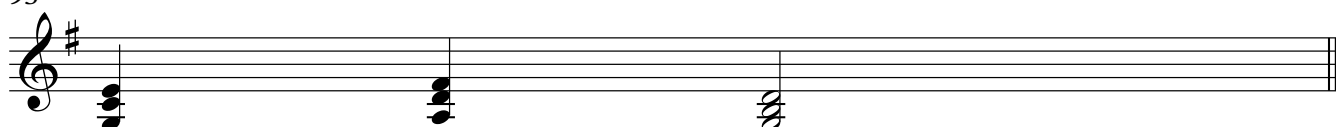

Bos. kankl.

"Žirklys"

muz. Alg. Klova
ork. R. Raginytė

1
Ižanga Ižangos ilgis-
pagal poreikį

mf mp

6

11

15

2

mf

20

24

28

3

32

36

40

4

45

V.S.

[illegible][illegible]

The bass line of 'The Rose Tree' is written in G major (one sharp) and 2/4 time. It consists of 16 measures. The notation features a variety of rhythmic patterns, including eighth and sixteenth notes, as well as rests. The melody is characterized by its simplicity and the use of the G major scale.

[illegible]

The bass line of 'The Rose Tree' is written in G major (one sharp) and 2/4 time. It consists of two measures. The first measure contains four chords: G2 (G2, B1), G3 (G3, B2), G4 (G4, B3), and G5 (G5, B4). The second measure contains four chords: G2 (G2, B1), G3 (G3, B2), G4 (G4, B3), and G5 (G5, B4). The notation uses a bass clef and a key signature of one sharp (F#).

The bass line of 'The Rose Tree' is written in G major (one sharp) and 2/4 time. It consists of 16 measures. The first 15 measures are eighth-note chords, and the 16th measure is a whole-note chord. The chords are: G2-B2-D3 (measures 1-3), A2-C3-E3 (measures 4-6), B2-D3-F3 (measures 7-9), C3-E3-G3 (measures 10-12), D3-F3-A3 (measures 13-15), and G2-B2-D3 (measure 16).

The bass line is written on a single staff in bass clef with a key signature of one sharp (F#). It consists of three measures: the first measure contains a whole note chord of F#2 and C3; the second measure contains a whole note chord of F#2 and C3; the third measure contains a whole note chord of F#2 and C3. The piece ends with a double bar line.

"Žirklys"

Kontrabos. kankl.

Įžangos ilgis-
pagal poreikį

Įžanga

1

muz. Alg. Klova
ork. R. Raginytė

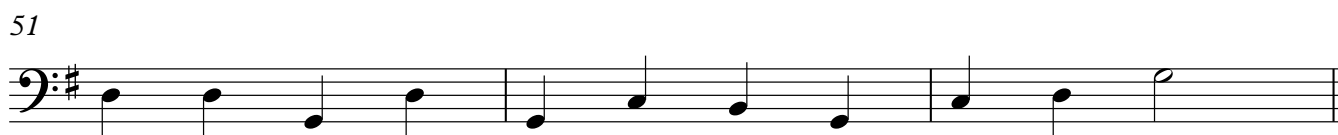
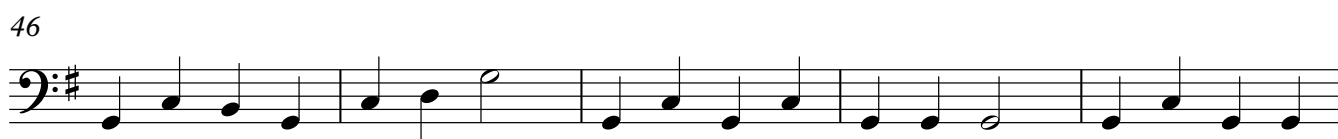
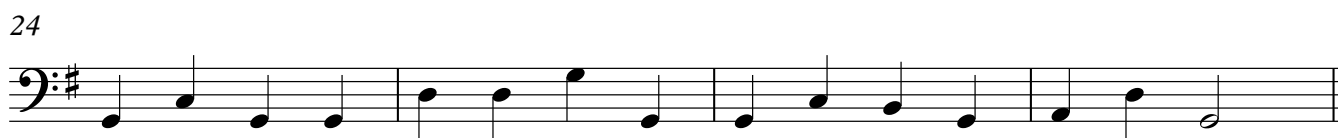

54

5

60

66

6

72

77

80

7

86

90

93

rit.

